

The Golden Dance

Michèle Sharik, Handbell Solo Artist

Performer, Teacher, Clinician, Composer, Arranger & Publisher

To A Wild Rose

From *Woodland Sketches, Op. 51, No. 1*

by Edward MacDowell
arranged by Michèle Sharik

for

**Solo handbells with string trio (violin, viola, & cello)
or with piano (or harp)**

Key: A Major

Bells Used: E5-F#7

ASCAP Reference Number: 238755

ASCAP Title Code: 200072591

Included on the CD *Chimera*, featuring
Michèle Sharik, handbells; Tyler Lewis, violin; Alina Polonskaya, viola; and Patti TenBrook, cello

What is included in this PDF?

- a full score (showing both bells and string parts);
- a "clean" copy (ie. no choreography) of the solo handbell part;
- a copy of the solo handbell part with suggested choreography written in;
- parts for each of the string instruments (violin, viola, & cello);
- a piano reduction score for performance with keyboard or harp rather than string trio;
- program notes; and
- a copy of our License Terms.

If you have any questions or comments about this or any product or service from
The Golden Dance, please do not hesitate to contact Michèle!

The Golden Dance License Agreement

This is a "Duplication Master" license.

What does this mean?

You may make as many copies of the score and parts as you need for your particular performance situation. All we ask is that you don't give copies to others with whom you're not performing.

NOTE: In the case of businesses or organizations, use of this music is limited to one physical location and one (performing or rehearsing) group at a time. As an example, a school district or religious organization may not purchase one copy and then distribute it to all their schools or churches. Each school or church needs to buy a copy.

Why do you ask for my email address?

If you provide your email address, then if additions (ie. transpositions of instrumental parts, etc.) or corrections are made to the score, you will be contacted so you can update your copies! You will be given a URL (web address) at which you can download - for no extra charge, of course - a PDF of the updated score.

We ask that if you find any errors in the score or parts that you let us know at Michele@TheGoldenDance.com! That way, we can ensure that our music is as error-free as possible. Hey, we're human, so errors do happen from time to time. Help us eliminate them!

TheGoldenDance.com will never sell or distribute your email address to anyone! (We hate spam as much as you do!)

What's this I keep hearing about "Performance Rights" and "Royalties"?

According to US Copyright law, if you perform a piece of music, Performance Royalties are required unless the work is performed during a worship service or in a school classroom for educational purposes (see the US Copyright Office website at <http://lcweb.loc.gov/copyright/> or the ASCAP Licensing FAQ at <http://www.ascap.com/licensing/licensingfaq.html> for details).

TheGoldenDance.com is a member of ASCAP, the American Society of Composers, Authors and Publishers. All Performance Royalties are administered through them. Please contact your local ASCAP Representative at info@ascap.com for more information about performance rights and royalties.

Please note: ASCAP does not deal in mechanical or synch licensing fees. If you want to record the music, either audio or video, for any purpose, please contact us at Michele@TheGoldenDance.com before you record!

NOTE: By purchasing sheet music from TheGoldenDance.com you are signifying your agreement with these license terms.

PROGRAM NOTES

Described by some of his contemporaries as "the greatest musical genius America has produced", **Edward MacDowell (1860-1908)** was the first American composer to achieve international recognition. Famous for his piano playing ability as well as his compositional skills, he was a popular figure throughout the late 1880s and early 1890s.

After his death in 1908 from "cerebral collapse" brought on by "nervous exhaustion", his wife Marian established The MacDowell Colony of Peterborough, NH, which is the oldest artists' colony in the United States.

MacDowell's best-loved work, *To A Wild Rose*, was first published in 1896 and reflects a simple freshness inspired by the sights and sounds of New England.

THIS IS A SAMPLE

To A Wild Rose

from *Woodland Sketches*, Op. 51, No. 1

Edward MacDowell
Transcribed & Arranged
by Michèle Sharik
(ASCAP)

Handbells

With simple tenderness

2 3 4 5 6 7 8

p

Violin

With simple tenderness

2 3 4 5 6 7 8

p

Viola

With simple tenderness

p

Cello

With simple tenderness

p

9 10 11 12 13 14 15 16 17 18

pp *mp* *p* *pp*

9 10 11 12 13 14 15 16 17 18

pp *pp* *pp*

Handbells

To A Wild Rose

from *Woodland Sketches*, Op. 51, No. 1

Edward MacDowell
Transcribed & Arranged
by Michèle Sharik
(ASCAP)

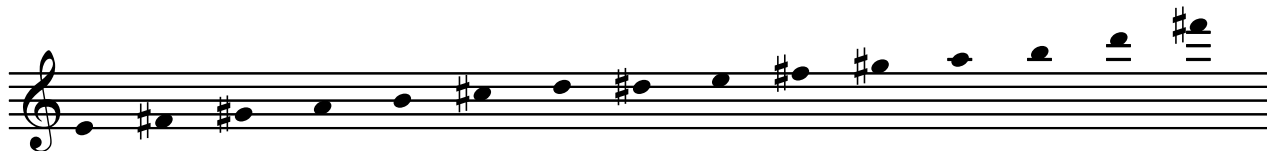

With simple tenderness

THIS IS A SAMPLE

THIS IS A SAMPLE

Handbells

To A Wild Rose from Woodland Sketches, Op. 51, No. 1

Edward MacDowell
Transcribed & Arranged
by Michèle Sharik
(ASCAP)

Handbells used: 15

Start with A6/F#6

With simple tenderness

THIS IS A SAMPLE

Violin

To A Wild Rose from Woodland Sketches, Op. 51, No. 1

Edward MacDowell
Transcribed & Arranged
by Michèle Sharik
(ASCAP)

With simple tenderness

Viola

To A Wild Rose from Woodland Sketches, Op. 51, No. 1

Edward MacDowell
Transcribed & Arranged
by Michèle Sharik
(ASCAP)

With simple tenderness

Cello

To A Wild Rose

from *Woodland Sketches*, Op. 51, No. 1

Edward MacDowell
Transcribed & Arranged
by Michèle Sharik
(ASCAP)

With simple tenderness

To A Wild Rose

from *Woodland Sketches*, Op. 51, No. 1

Edward MacDowell
Transcribed & Arranged
by Michèle Sharik
(ASCAP)

With simple tenderness

Handbells

Piano

